

THANK YOU FOR SUPPORTING OUR INDUSTRY.



TO DONATE OR REQUEST HELP, CONTACT US TODAY.

THE SEARCH FOUNDATION

is recognized as a tax-exempt organization under Section 501(c)(3) of the Internal Revenue Code. Contributions to the SEARCH Foundation will be deductible as charitable contributions to the extent permissible by law.

SEARCH Foundation
8924 E. Pinnacle Peak Rd., Ste. G5-584
Scottsdale, AZ 85255-3618
480.538.7912
admin@searchfoundation.org

WWW.SEARCHFOUNDATION.ORG



The **SEARCH Foundation** is a 501(c)3 that was formed in 1997 to assist event, meetings and catering professionals faced with a life-threatening illness. Since that time, it has expanded to include not only illness, but also catastrophic occurrences.

Since inception, **SEARCH has funded 100% of qualified cases** for individuals, and year over year we see the crisis relief requests increase 48%. Our flagship donor program, the **SEARCH100**, is an ongoing monthly giving plan, of which 100% of proceeds go directly to crisis relief efforts. Annual signature events and support from partner organizations and conferences help professionals in need.

"Crisis" means many things to many people. Your entire neighborhood washed away in a flood, being ravaged by wildfires, or lost in a tornado. Doctor visits coming back with the dreaded words "you have cancer." A car accident that leaves you impaired or hospitalized for an extended period of time.

SEARCH is for our industry, by our industry.

OUR GOALS

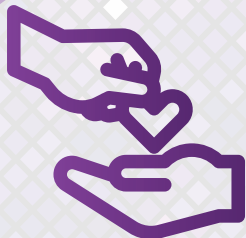

DISTRIBUTE DONATIONS



RAISE FUNDS



BUILD AWARENESS



THE SEARCH **100** ONE HUNDRED

WE NEED YOUR HELP.

With an ongoing monthly donation of \$100 or more, SEARCH 100 members ensure that we have continued strength and stability throughout the year.

You can **join the SEARCH 100** as an individual, company, or chapter.

For more info, visit searchfoundation.org/search100